

PLAN OF PROPOSED DWELLING HOUSE IN P.NOS 6 & 7 IN S NO 616/1PT OF POONAMALLEE, MADRAS CHINGLEPUT DIST. FOR M^r. L. KARUNAMBIGAI, M. S. VISWANATHAN NAGAR EXTⁿ. SCALE 1"=8'0"

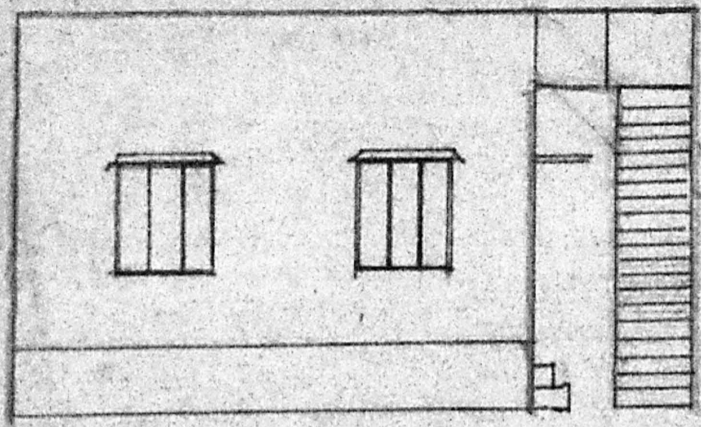

ELEVATION

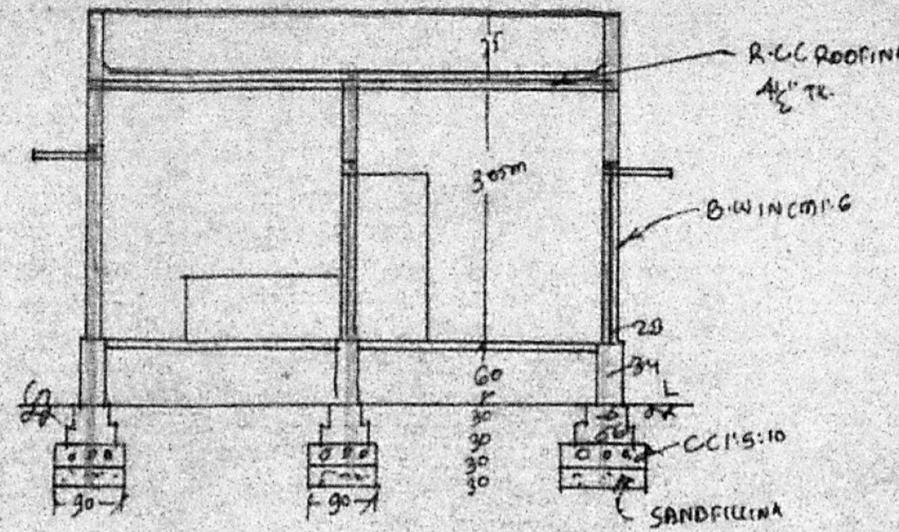

SECTION AB

SPECIFICATIONS

C.C. 1:10 FOR FOUNDATION BED OVER SAND FILLING
BRICK WORK IN CM 1:6 USING STACK BRICKS FOR ALL WALLS.
ALL DOORS AND WINDOWS ARE BEST SEASONED COUNTRY WOODS.
R.C.C. ROOFING 12:4 4" TK WITH WEATHERING COURSE FOR FLOORING WITH G.I. CONCRETE 4" TK AND FINISHED IN CM 1:3 2" TK.
PLASTERING WALLS IN CM 1:5 1/2" TK.

| | |
|------------------|-------------|
| D. DOOR PANELLED | 3'0" x 6'6" |
| D ₂ | 2'6" x 6'6" |
| W WINDOW | 4'0" x 4'0" |
| W ₁ | 3'0" x 4'0" |
| V VENTILATOR | 2'0" x 3'0" |

Planning Permit No. A/1195/91
APPROVED
SUBJECT TO THE CONDITIONS IN THIS OFFICE LETTER.
No. A3/1935/91. Date 28/8/91
FOR MEMBER SECRETARY
MADRAS METROPOLITAN
DEVELOPMENT AUTHORITY
MADRAS 600 008

SITE PLAN
SCALE 1"=20'0"

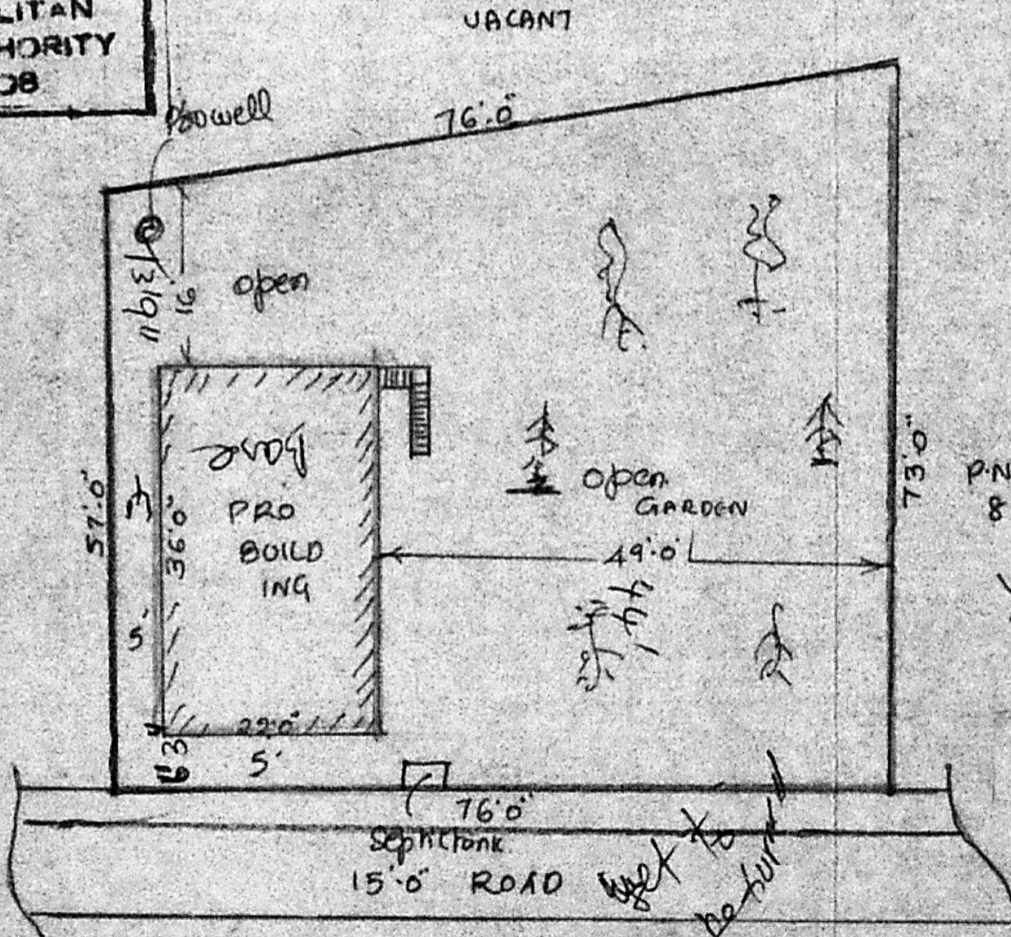

PLOT AREA = 4962 Sq. Ft.
PLINTH AREA = 792
FLOOR = 653

10' added by MDA

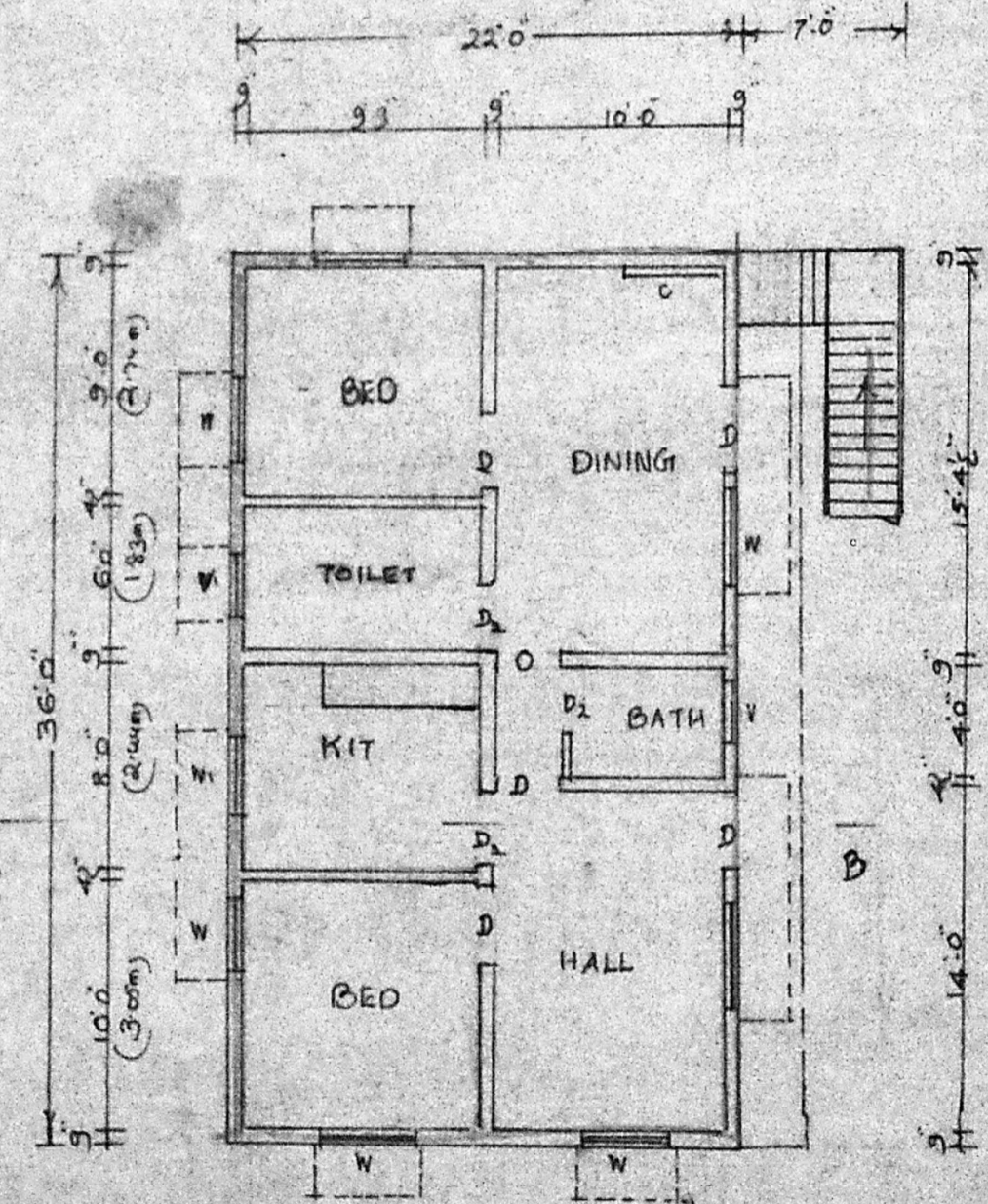

PLAN

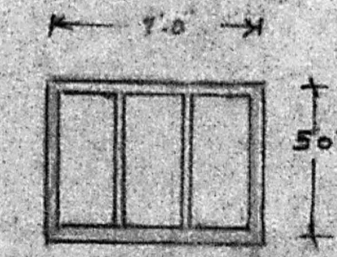
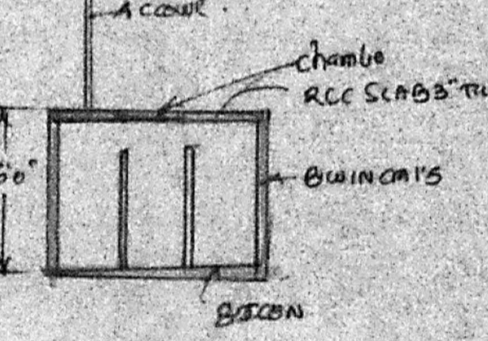

PLAN AND SECTION OF SEPTIC TANK

J. THOTHADRI
Asst. Executive Engineer (W)

Class I Licensed Surveyor Regd. No. 515,
Corporation of Madras (Phone 55338)
28, Venkatachala Vaikunth (Jandiarpet)
MADRAS-600 021.

L. Karunambigai
OWNER